

---

**Quando? La linea del tempo**

---

---

COMUNE DI NOVA MILANESE—*Biblioteca Civica*

# La deportazione

*a Civica Popolare*

---

ne nazista

4 |

| 4



—  
4 |

—  
| 4

22 marzo 1933	15 maggio
Apertura Lager di Dachau	Apertura Lager di F





<p>giugno 1939</p>	<p>giugno 1940</p>	
<p>di Ravensbruck</p>	<p>Apertura Lager di Auschwitz I</p>	<p>Ape</p>

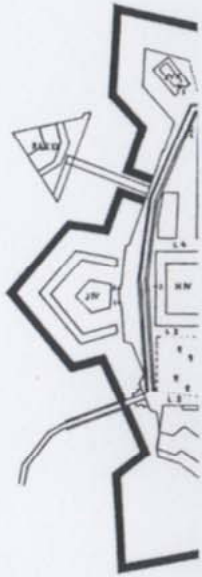
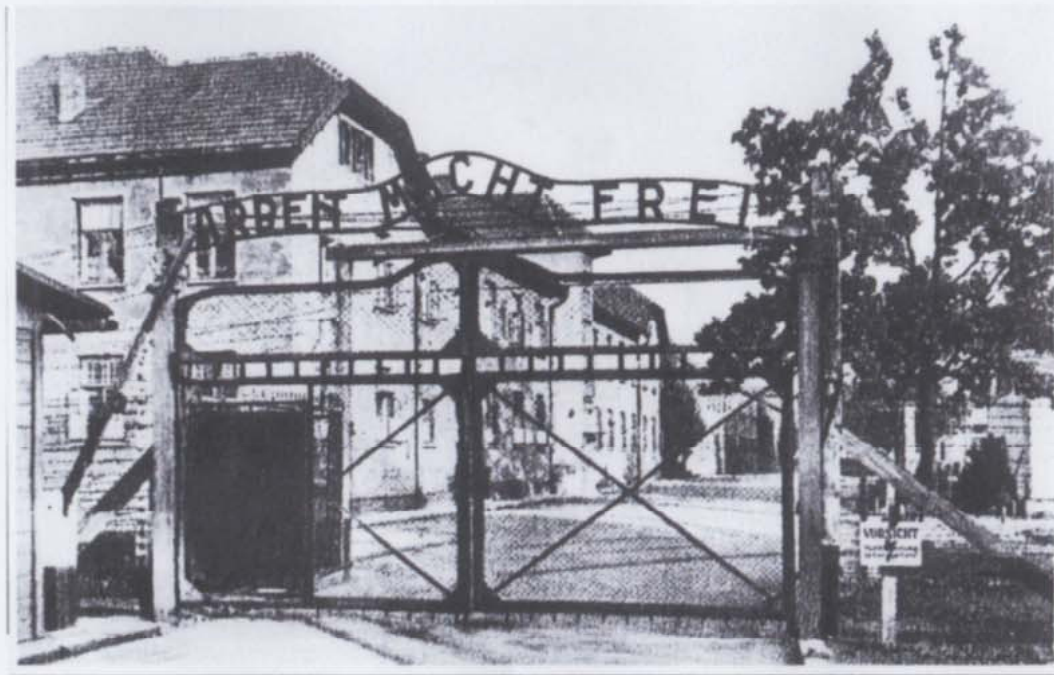



maggio 1945

tema    Liberaazione ultimo Lager: Mauthausen

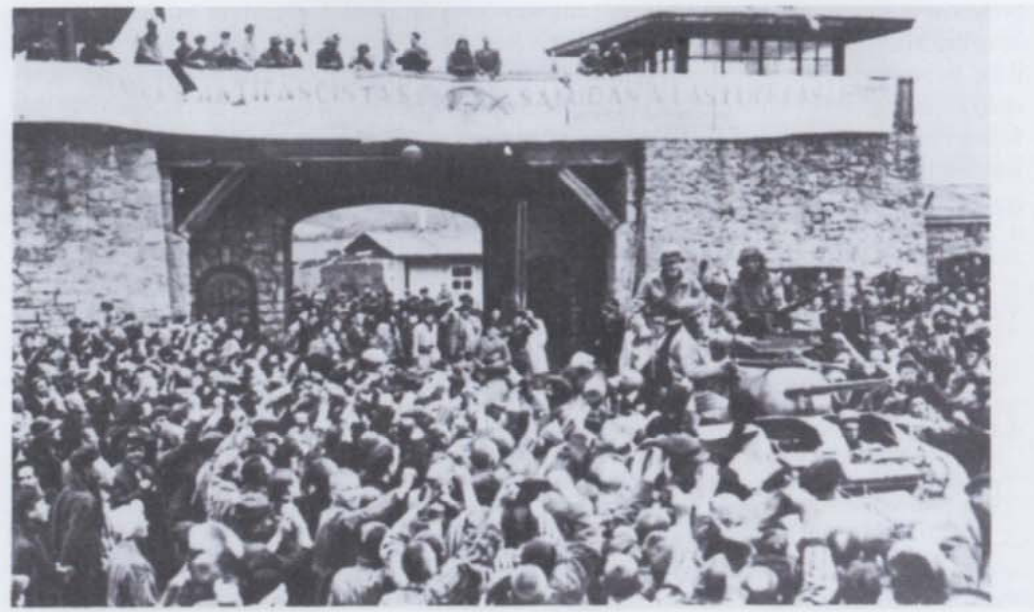







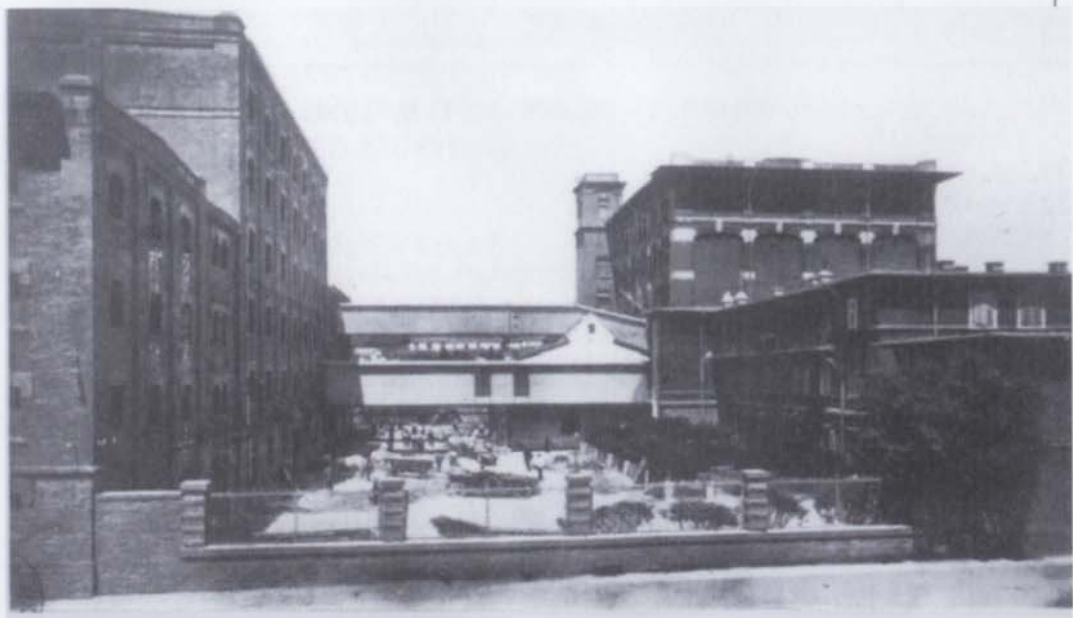

12 |

| 12



12 |

| 12